

DISTRICT BOUNDARY EXHIBIT
FOR

SADDLER RIDGE METROPOLITAN DISTRICT

SITUATE IN THE SOUTH HALF OF SECTION 9, TOWNSHIP 7 NORTH, RANGE 67 WEST OF THE 6TH P.M., WELD COUNTY, COLORADO.

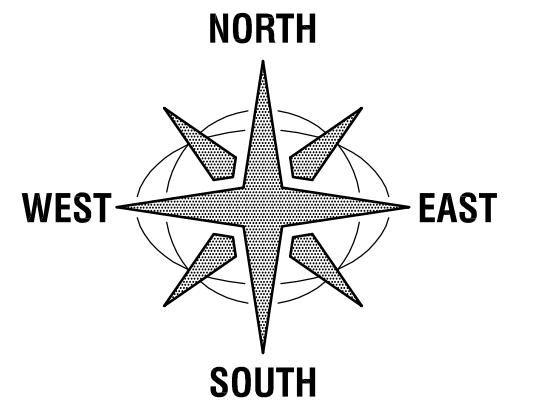
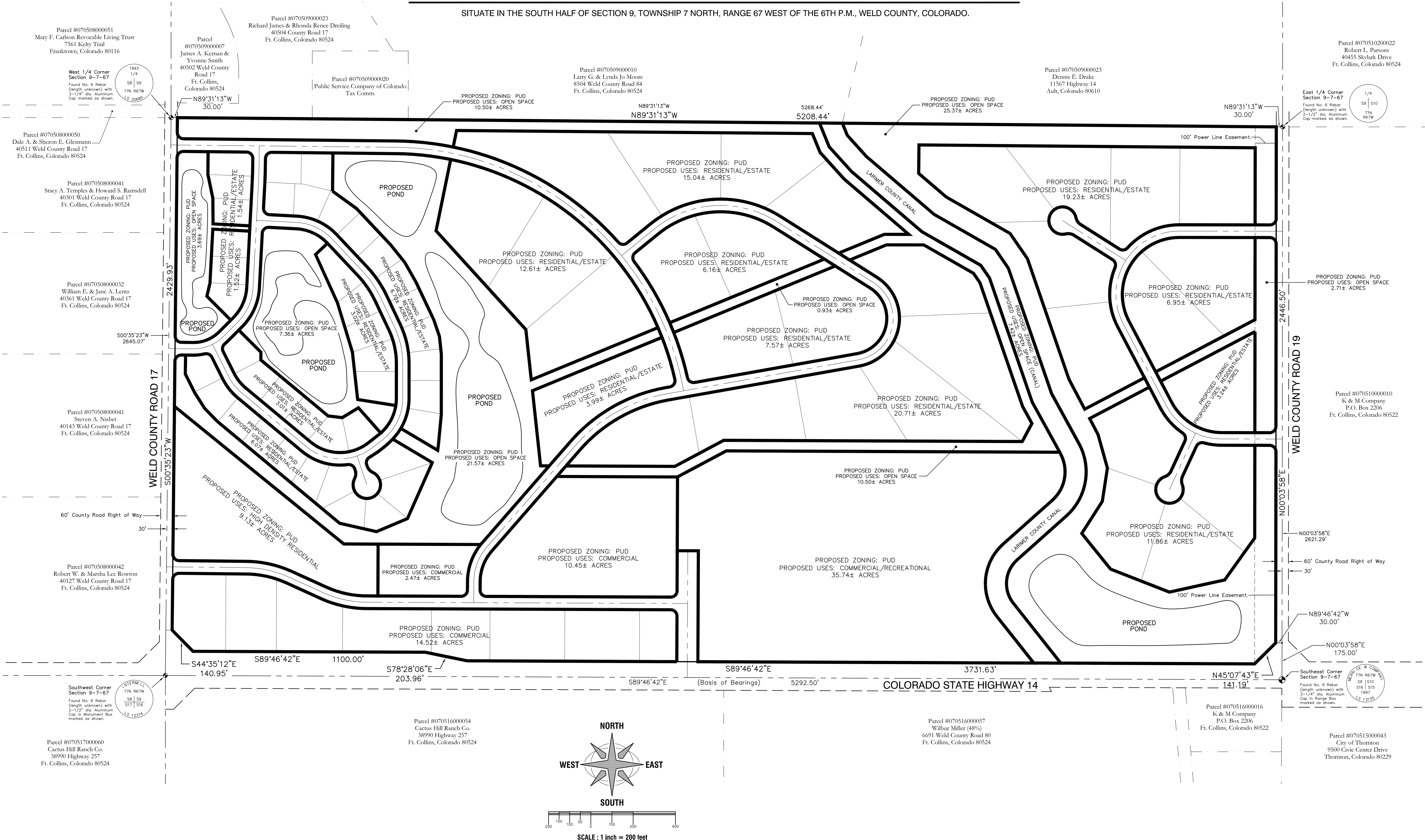

SCALE: 1 inch = 200 feet

According to Colorado law you must commence any legal action based upon any defect in this survey within three years after you first discover such defect. In no event, may any action based upon any defect in this survey be commenced more than ten years from the date of the certification shown hereon.

\\STEVE\DRAWING\9-5211-SADDLER\9-5211-METRO-BNDRY.DWG

INTERMILL LAND SURVEYING, INC.
 1301 NORTH CLEVELAND AVENUE LOVELAND, COLORADO 80537 BUS. (970)-669-0516 / FAX (970)-635-9775

REVISIONS: BY: DATE:

DATE: 12-21-2009 DRAWN BY: SJS
 SCALE: 1"=200' CHECKED BY: APPROVED BY:

CLIENT: SADDLER RIDGE METROPOLITAN DISTRICT

PROJECT TITLE: DISTRICT BOUNDARY EXHIBIT
 Part S.1/2 of Sec. 9, T7N, R67W, Weld County, Colorado

SHEET NO. 1

NO. OF SHEETS 1

PROJECT NO. P-02-5211